To dismiss the people the Deacon or, if there is no Deacon, the Priest himself sings:

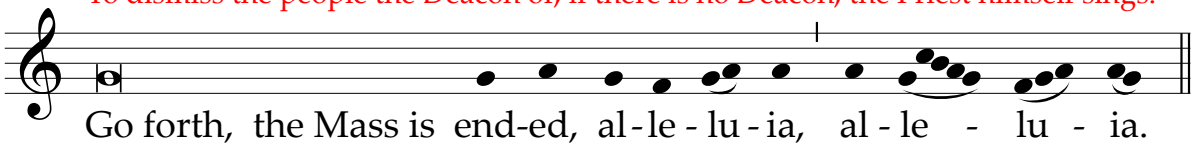

All respond:

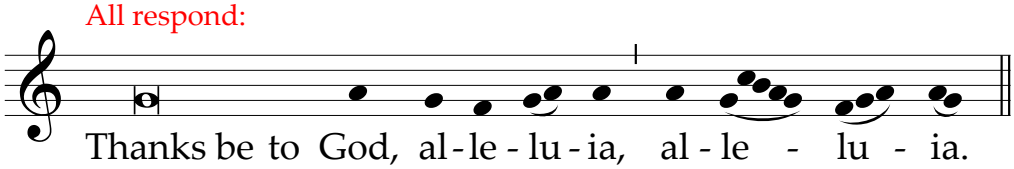

This is observed throughout the Octave of Easter.